

# 2035 Transportation Plan Deficiencies - Non-motorized

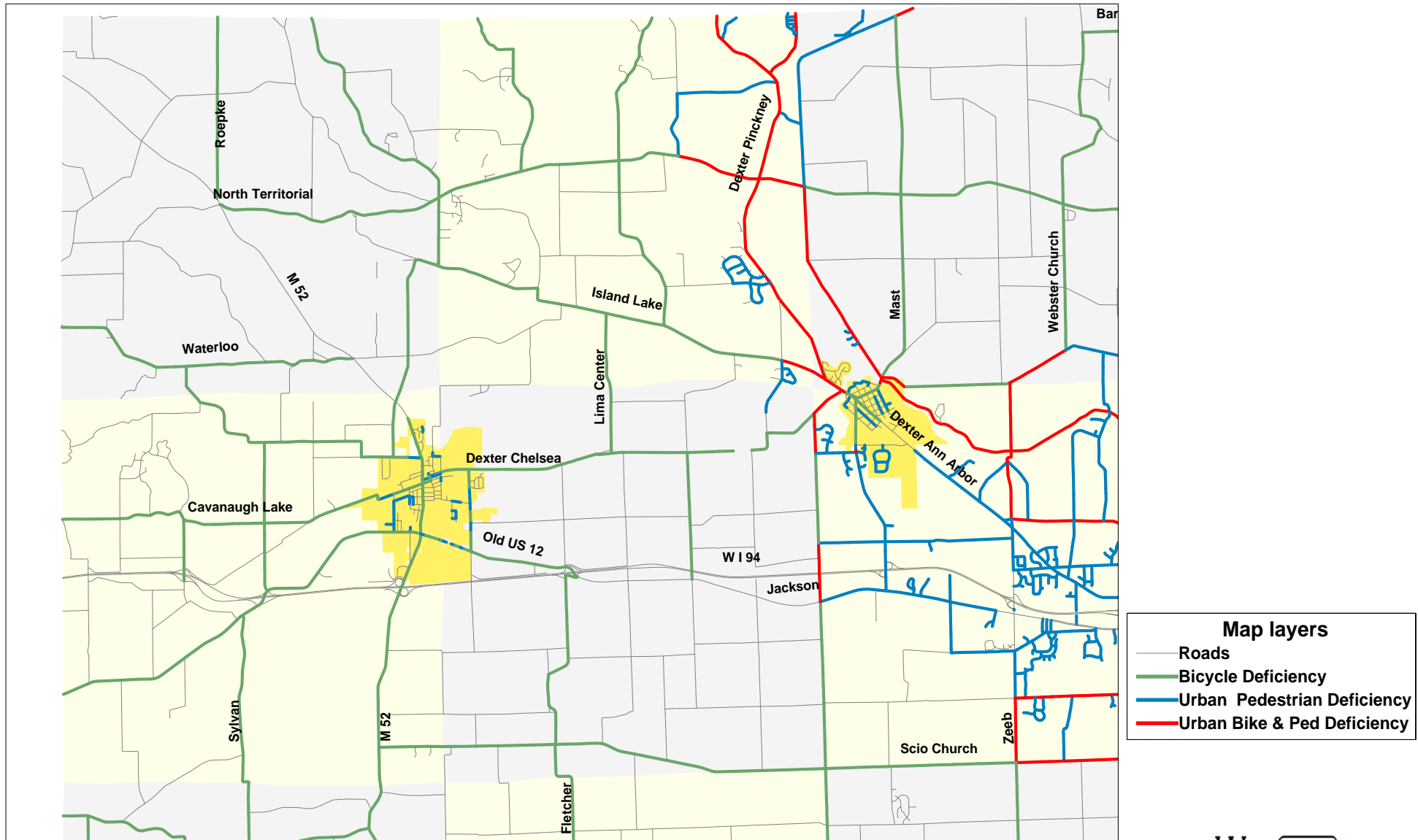

**Bike Deficiency** - Federal Aid eligible road without a striped bike lane or wide shoulder  
**Bike and Pedestrian Deficiency** - Federal aid road in Urbanized Area with neither bike lanes nor sidewalk  
**Pedestrian Deficiency** - No sidewalk

